



# 20th Asian Breast Diseases Association Annual Scientific Meeting

## Date & Time

6 Oct 2024 (Sun)  
08:45 - 16:15  
(GMT+8, Hong Kong Time)

## Venue

Kai Chong Tong, Postgraduate Education Centre, Prince of Wales Hospital, 32 Ngan Shing Street, Shatin, Hong Kong

### Registration fee

**Registration Deadline: 2 Oct 2024**

	ABDA Member	Non-ABDA member
Physician	HKD\$560	HKD\$700
Non-Physician	HKD\$400	HKD\$500

### Abstract Submission

Abstracts on all topics related to breast diseases are welcome. Please submit in not more than 300 words, to include title, authors and institutions. The format should be structured as: Introduction, Methods, Results, Conclusion. Size of the Poster: 1.5m (H) x 1m (W) (maximum). Special prize(s) will be awarded to the best poster presentation(s). The presenting author must register for the meeting. Please send the abstract in WORD format by email to: [abda.secretariat@gmail.com](mailto:abda.secretariat@gmail.com)  
Deadline for submission: 15 September 2024



Online Registration



ABDA Website (Event details)

Contact:

Conference Secretariat

Email: [abda.secretariat@gmail.com](mailto:abda.secretariat@gmail.com)

Co-organizer:



Diamond Sponsor:



Gold Sponsor:



# Programme Rundown

Time	Speaker	Topic
08:45 - 09:00	Gary Tse	Opening Remarks
09:00 - 09:30	Sughra Raza	MRI vs contrast enhanced mammography: which is better
09:30 - 10:00	Eliza Fung	MRI-guided Breast Biopsy : Techniques and Review of Challenging Cases
10:00 - 10:30	Sughra Raza	Imaging of the axilla
10:30 - 10:45		Q&A
10:45 - 11:00		Break
11:00 - 11:30	Puay Hoon Tan	HER2 low cancers assessment and implication: an Asian perspective
11:30 - 12:00	Shusen Wang	Management of HER2-low breast cancers (Sponsored by UNIMED Medical Institute)
12:00 - 12:30	Rin Yamaguchi	Correlation between breast cancer subtypes and pathological and imaging findings
12:30 - 12:45		Q&A
12:45 - 14:00		Lunch
14:00 - 14:30	Janice Tsang	Breast cancer in older adults – emerging needs, challenges & opportunities (Sponsored by AstraZeneca)
14:30 - 15:00	Polly Cheung	The role of surgery in the management of breast cancer
15:00 - 15:30	Shusen Wang	Neoadjuvant therapy recent advances.
15:30 - 16:00	Jacqueline Sitt	Artificial Intelligence in Mammography in Hong Kong
16:00 - 16:15		Q&A
	Gary Tse	Closing

# Our Speakers



Dr. Polly Cheung is an Honorary Clinical Associate Professor of Surgery at the Hong Kong University; accredited trainer for The College of Surgeons of Hong Kong for young surgeons. She is also the Honorary Director of Breast Care Centre at Hong Kong Sanatorium Hospital. She has served as President of Breast Surgery International 2011-13 and founding President of the Hong Kong Society of Breast Surgeons in 2012.



Dr. Eliza Fung is currently the Consultant and Team Head of Breast Radiology in the Department of Diagnostic and Interventional Radiology of Kwong Wah Hospital in Hong Kong. With a special interest in Breast Radiology, she participated in various educational activities both locally and internationally.



Dr. Sughra Raza, MD is a diagnostic radiology specialist in Boston, MA and has over 39 years of experience in the medical field. She graduated from ALBANY MEDICAL COLLEGE in 1984. She is affiliated with Dartmouth Hitchcock Medical Center.



Prof. Puay Hoon Tan, pathologist at Luma Medical Centre. She is a key opinion leader in breast and urologic pathology, with active academic involvement in these pathology subspecialties. She is the author of more than 400 publications and has delivered succinct lectures in China, Japan, Hong Kong, Malaysia and Thailand.

# Our Speakers (cont'd)



Dr. Jacqueline Sitt, Specialist in Radiology, Hong Kong Women's Imaging. She specialises in 2D and 3D Mammogram screening, Breast MRI and AI in breast imaging.



Prof. Tse is the president of ABDA and chairman of Department of Anatomical and Cellular CUHK. He is also the president of International Academy of Pathology, Hong Kong Division and Vice President for Asia. He has organized academic meetings in the region, and has published on topics in breast pathology and cytology.



Dr. Janice Tsang, Specialist in Medical Oncology, Executive Committee Member & Medical Advisor at the Hong Kong Cancer Fund, Founding Convenor of the Hong Kong Breast Oncology Group (HKBOG).



Prof. Shusen Wang, Professor, Department of Medical Oncology, Cancer Center of Sun Yat-sen University, China.  
中国研究型医院协会乳腺癌专业委员会副主任委员  
中国抗癌协会肿瘤内分泌专委会副主任委员  
中国临床肿瘤协会(CSCO) 乳腺癌专家委员会副主任委员  
中国抗癌协会乳腺癌专业委员会常务委员

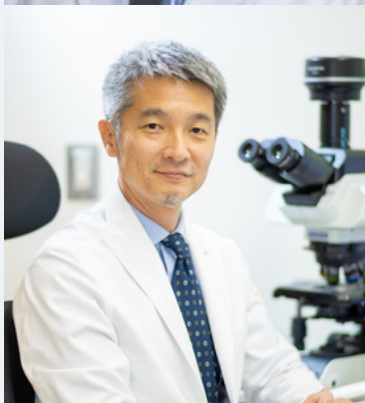

Dr. Rin Yamaguchi is affiliated with the Breast Center/ Department of Diagnostic Pathology at Nagasaki University Hospital in Japan. Dr. Yamaguchi has contributed to various research studies, particularly in the field of breast pathology. One notable study focused on the clinicopathological characteristics of HER2 breast carcinomas, highlighting the differences between luminal-HER2 types and pure HER2 types.